

LAUREL POINT FIELDS
2676 Fairmont Rd.
Morgantown, WV 26505

For those coming from the north via I-79:

- From I-79 South take the second exit (#152) in West Virginia.
- Go right at the bottom of the exit ramp onto Rt. 19 South. Proceeding up the hill, you'll want to be in the left lane at the traffic light at the mall entrance. Go straight through this intersection, staying on Rt. 19 South.

For those coming from the east via I-68:

- Take I-68 West to I-79 North. Take the first exit (#152) on I-79 North.
- Go left at the bottom of the exit ramp onto Rt. 19 South. Proceeding up the hill, you'll want to be in the left lane at the traffic light at the mall entrance. Go straight through this intersection, staying on Rt. 19 South.

EVERYBODY:

- Past the light at the Mall Entrance, Rt. 19 becomes a winding two lane road. The turn for the fields is about 4 miles past the light at the mall entrance. Stay on the paved road, passing a turn to the right marked "Sugar Hollow". After about 3 miles (1 mile before the fields) you will pass a bar/lounge/restaurant on your left (Pop-A-Top Tavern, also Printech Printing). Just before you reach the entrance to the field you should see a metal barn with two large garage doors on your left. The entrance to the fields is a gravel road immediately before a small sign marked "MYSA Laurel Point Fields" on the right hand side of the road. It is a few hundred yards into a very straight, almost flat section of Rt. 19 (slightly rising incline).
- Go to the right up the rutted gravel road to the field complex on top of the hill. Parking is behind (to the right) of the shelter or along the road next to the fields. Field A is the large field in front of the pavilion.
- If you come to Indian Creek Road you've gone too far (should be the first paved road to the right past the fields on Rt. 19).

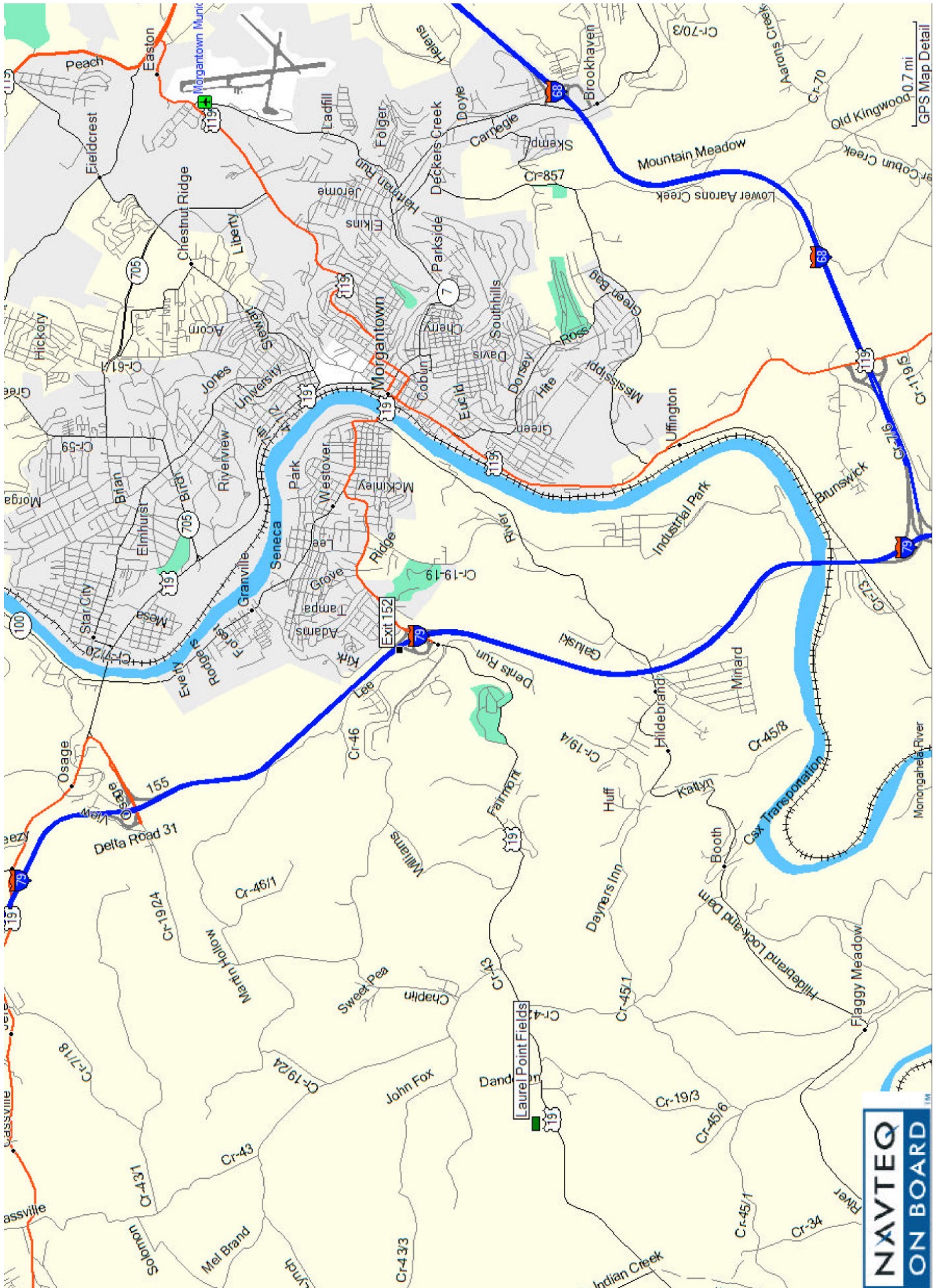

NAVTEQ
ON BOARD